

Plat Of Survey

Property Address: XXXX S. Swift Place, St. Francis, Wisconsin

Property Description: Lot XX, Block X in XXXXXXXX, being a re-subdivision of Block 4 in the re-subdivision of XXXXXXXX and a subdivision of a part of the Northeast 1/4 of Section 23, Town 6 North, Range 22 East, in the City of St. Francis, Milwaukee County, Wisconsin.

November 14, 2013

Survey No. 13167

Prepared For:



Scale: 1"=20'



Legend

- = Found Iron Pipe
- = Set Iron Pipe
- = Chain Link Fence
- = Wood Fence
- ⊕ = Power Pole
- = Overhead Wires

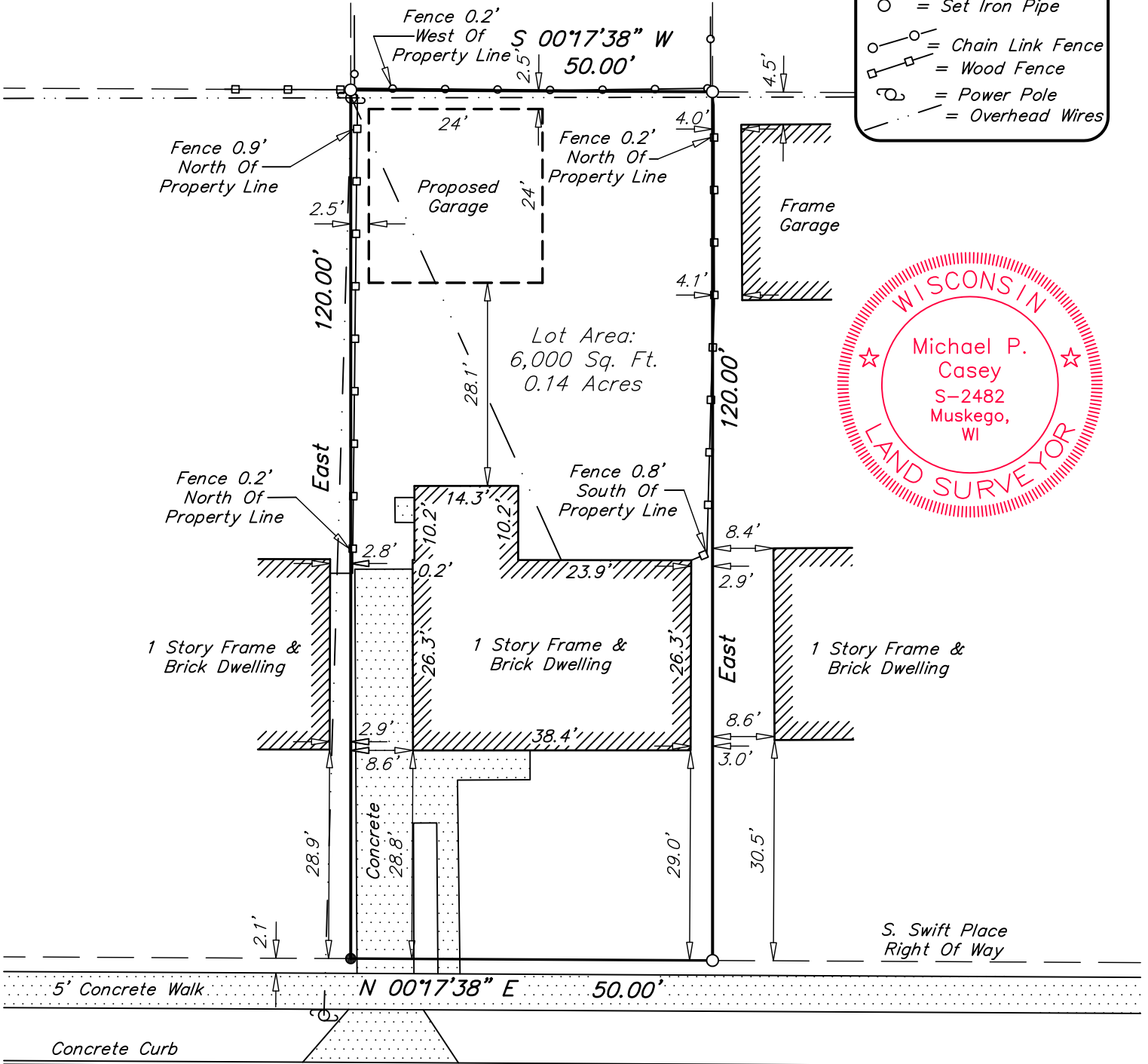

S. Swift Place

60' Right Of Way

S. Swift Place Centerline

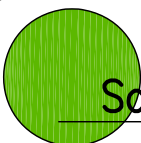

Southeast Survey LLC

Registered Land Surveyors
 W207 S8240 Hillendale Drive
 Muskego, WI 53150
 Phone: 414-429-4862
 Email: Mike@surveyse.com
 Website: surveyse.com

I HEREBY CERTIFY THAT I HAVE SURVEYED THE ABOVE DESCRIBED PROPERTY AND THAT THE ABOVE MAP IS A TRUE REPRESENTATION THEREOF AND SHOWS THE SIZE AND LOCATION OF THE PROPERTY. ITS EXTERIOR BOUNDARIES, THE LOCATION OF ALL VISIBLE STRUCTURES AND PRINCIPAL BUILDINGS THEREON, BOUNDARY FENCES, ROADWAYS AND VISIBLE ENCROACHMENT, IF ANY. THIS SURVEY IS MADE FOR THE EXCLUSIVE USE OF THE PRESENT OWNERS OF THE PROPERTY, AND ALSO THOSE WHO PURCHASE, MORTGAGE, OR GUARANTEE THE TITLE THERETO WITHIN ONE (1) YEAR FROM THE DATE HEREOF. NO TITLE WAS PROVIDED, THEREFORE EASEMENTS THAT MAY EXIST PER TITLE ARE NOT SHOWN.

Signed 
 Michael P. Casey
 Registered Land Surveyor S-2482