

Certified Survey Map No. \_\_\_\_\_

Being a re-division of Lot 20 and Outlot 3 of RIVERVIEW COURT, being a part of the Southeast 1/4 of the Southeast 1/4 of Section 10, Town 5 North, Range 20 East, in the City of Muskego, Waukesha County, Wisconsin.

Vicinity Map

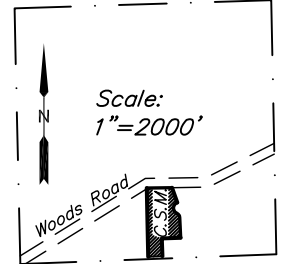

SE 1/4 Sec. 10-5-20

Line	Bearing	Distance
L1	N 89°03'24" E	56.91'
L2	S 04°28'22" W	35.49'
L3	S 15°18'07" W	40.18'
L4	S 00°19'19" E	41.80'
L5	S 00°55'24" E	39.85'
L6	S 01°45'28" E	48.55'
L7	S 02°30'27" E	42.14'
L8	S 04°20'32" E	42.54'
L9	S 07°27'11" E	37.96'
L10	S 00°59'41" E	35.67'
L11	S 02°21'22" W	48.38'
L12	S 01°34'37" E	53.85'
L13	S 04°42'06" E	48.66'
L14	S 17°48'48" E	37.30'
L15	S 09°45'37" E	36.39'
L16	S 04°29'37" W	34.57'
L17	S 11°33'08" W	18.06'
L18	S 13°59'55" W	16.36'
L19	S 14°55'36" W	16.60'
L20	S 00°05'03" W	12.77'
L21	S 25°06'11" W	29.23'
L22	S 51°13'12" W	12.76'
L23	S 87°48'08" W	25.34'

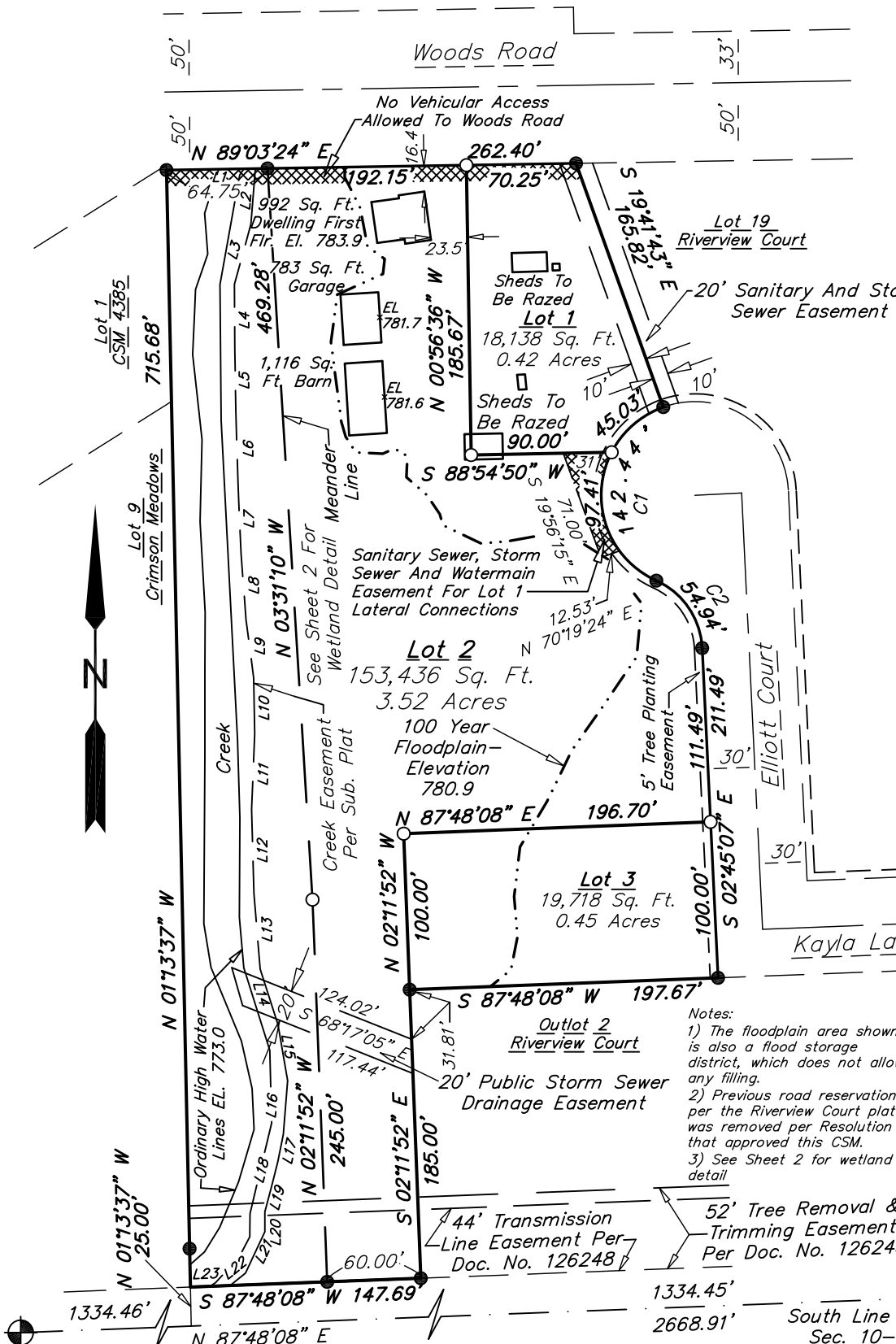

- Notes:
- 1) The floodplain area shown is also a flood storage district, which does not allow any filling.
  - 2) Previous road reservation per the Riverview Court plat was removed per Resolution that approved this CSM.
  - 3) See Sheet 2 for wetland detail

SW Corner SE 1/4 Sec. 10-5-20  
 N=334,246.98  
 E=2,503,868.52  
 Cast Iron Monument W/  
 Brass Cap

Curve	Radius	Arc Length	Chord Length	Chord Bearing	Delta Angle
C1	60.00'	142.44'	111.27'	S 02°17'39" W	136°01'13"
C1-Lot 1	60.00'	45.03'	43.98'	S 48°48'08" W	43°00'15"
C1-Lot 2	60.00'	97.41'	87.06'	S 19°12'29" E	93°00'58"
C2	50.00'	54.94'	52.22'	S 34°14'03" E	62°57'36"

SE Corner SE 1/4 Sec. 10-5-20  
 N=334,349.32  
 E=2,506,535.28  
 Cast Iron Monument  
 W/ Brass Cap



Scale: 1"=100'  
 Bearings Referenced To The Wisconsin State Plane Coordinate System, South Zone

**Southeast Survey LLC**  
 Registered Land Surveyors  
 W207S8240 Hillendale Drive  
 Muskego, WI 53150  
 Phone: 414-429-4862  
 Email: Mike@surveyse.com  
 Website: surveyse.com

Prepared For:  
 XXXXXXX  
 XXXXXXX XXXXX Place  
 Muskego, WI 53150

Prepared By:  
 Michael P. Casey, R.L.S. #2482  
 Southeast Survey, LLC  
 W207S8240 Hillendale Drive  
 Muskego, WI 53150

**Legend**

- = Found 1 1/4" O.D. Iron Pipe
- = Set 1 1/4" O.D. x 18" Iron Pipe, 1.13 Lbs. Per Lin. Ft.